

8. EAFM Institutional and Management Structures

Version 1

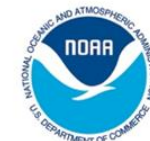

**CORAL TRIANGLE
INITIATIVE**
ON CORAL REEFS, FISHERIES AND FOOD SECURITY



Norad



USAID
FROM THE AMERICAN PEOPLE

ASIA



Session objectives

After this session you will be able to:

- Identify existing EAFM institutions and management structures
- Identify future EAFM institutions and management structures
- Identify challenges, gaps, needs



Institutional and Management Structures

- EAFM requires engagement across multiple sectors affecting the fishery ecosystem
 - for example, fisheries, environment and climate, as well as associated sectors like mining, energy, agriculture, and tourism.
- Many of the issues outside of the mandate of fisheries agencies
 - governance under EAFM includes the coordination and cooperation between government agencies at different levels.



Institutional and Management Structures

- Sharing data and information
- Harmonizing work plans and budgets
- Working together in advisory committees

Who is involved in the management governance framework?

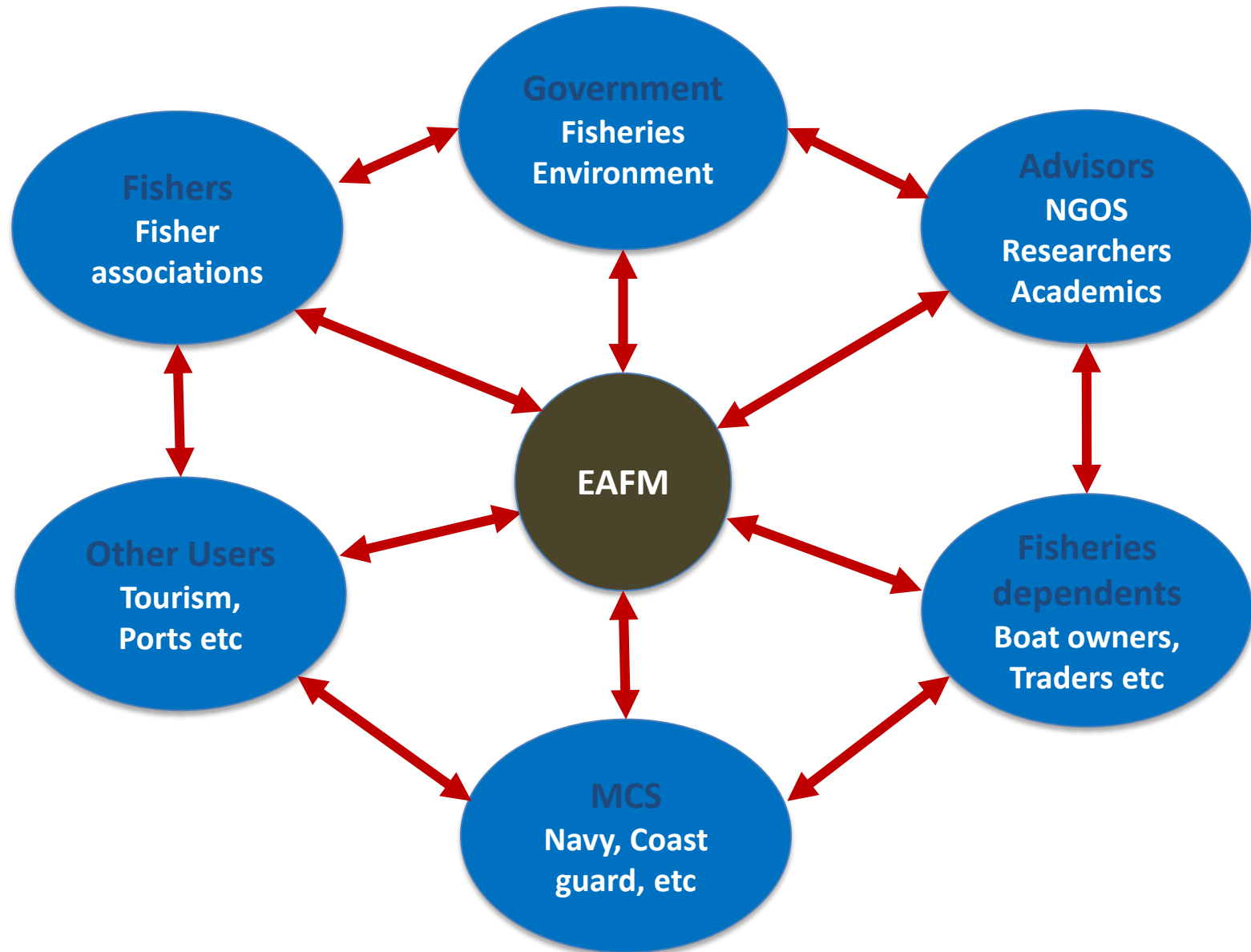

Governance arrangements for a FMU?

Community



VC = Village Committee

District



MAC = Management Advisory Committee

Provincial



National

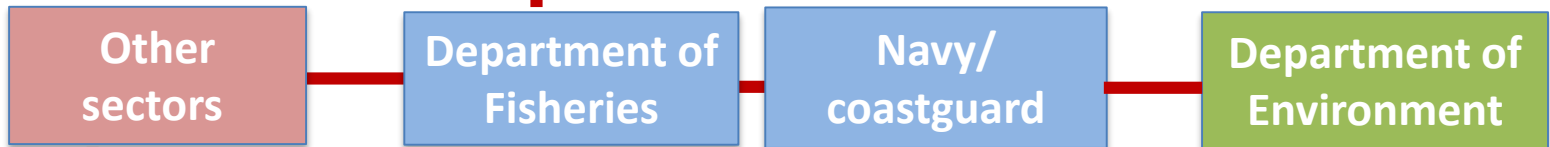

National government fisheries agency structure?

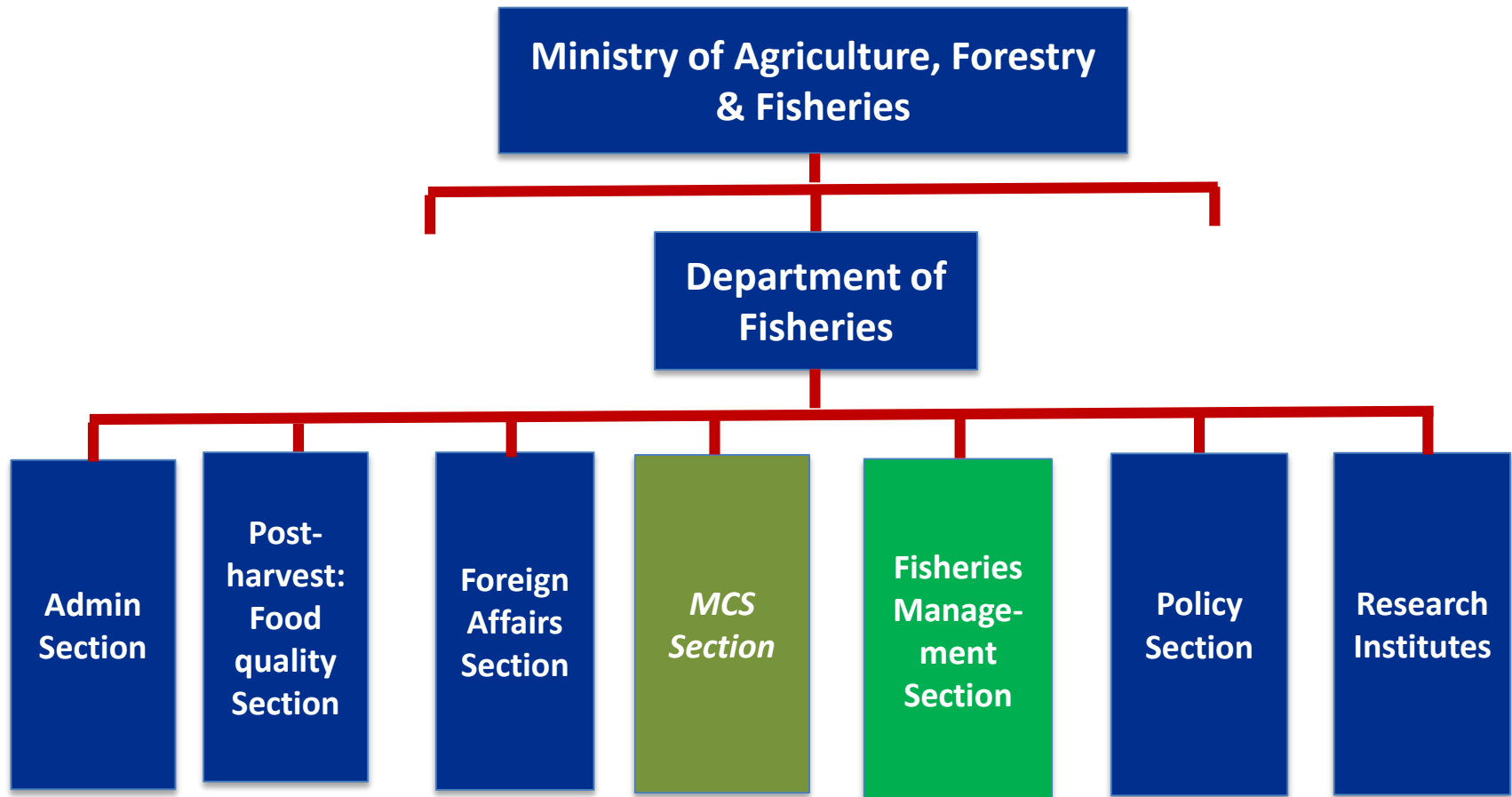

National government fisheries agency structure?

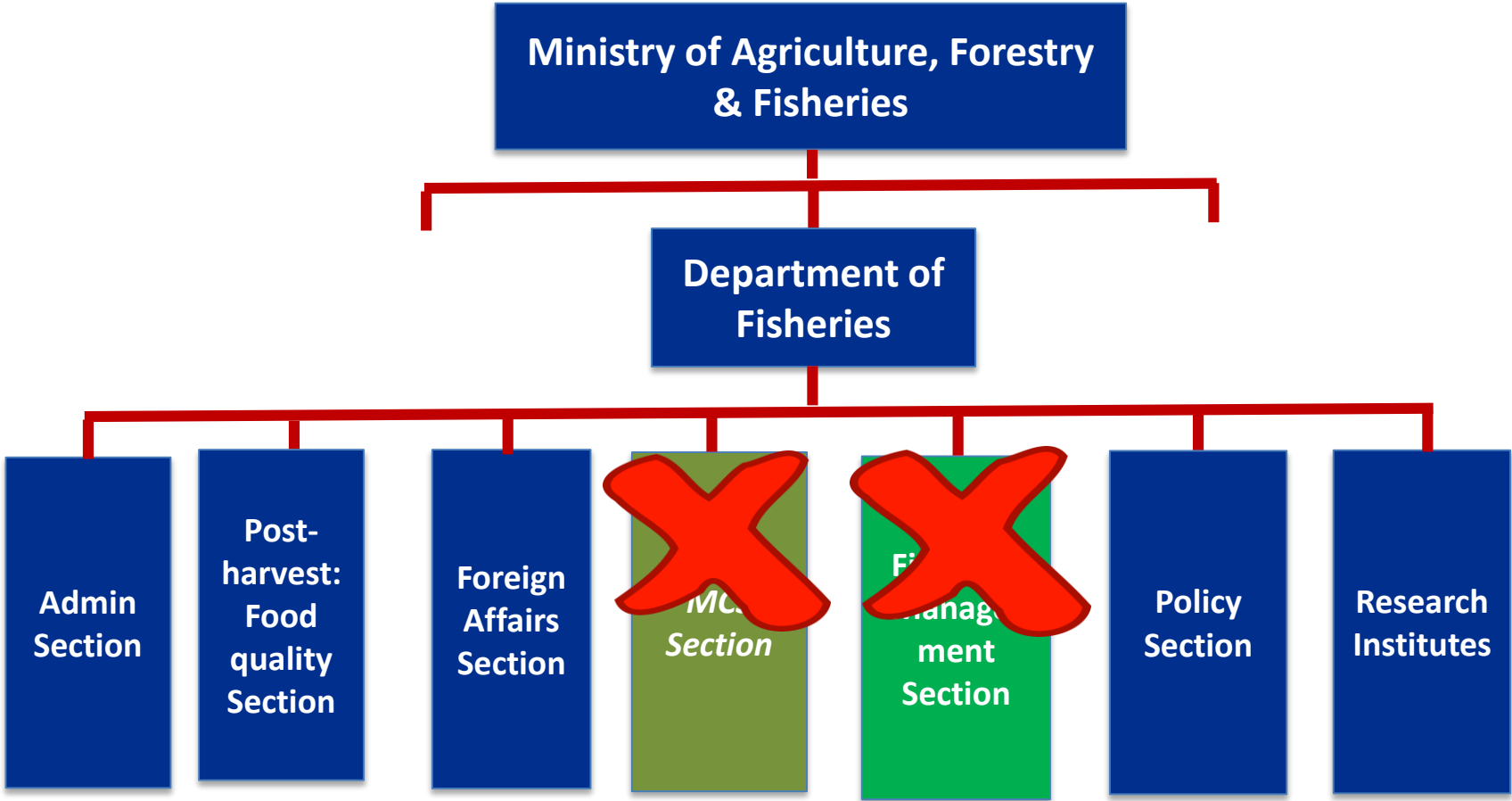



Activity: Institutional and Management Structures

- What existing institutional and management structures exist for coordinating natural resource management (i.e., ICM, IWM)?
- What existing institutional and management structures exist for coordinating fisheries management?
- How well do different agencies of government work with each other?



Activity: Institutional and Management Structures

- What are the opportunities in your existing structures to support EAFM?
- What are the gaps in your existing structure to support EAFM and what modifications would you make to move toward an EAFM?
- What other levels of government should you collaborate with?
- What other sectors (i.e. police, shipping, tourism, agriculture, development) should you collaborate /engage with?